

Matthew Muller

Leroy Hoffman

Cell: (515) 341-0874

Office: 515-295-2401

Jay Bargman

Cell: (515) 341-5418

Web site:

www.farmhomeservices.com

This information while believed to be accurate is not warranted or guaranteed by the Listing Agents of Farm & Home Services.

**LEASED FOR
2025 CROP YEAR**

➤ **CSR-2: 79.9**

➤ **TAXES: APPROXIMATE NET ANNUAL ESTIMATED TAXES ARE \$4,025/YEAR PRORATED TO DATE OF CLOSING**

CRP: 31.06 ACRES ANNUAL PAYMENT

\$7,299 @ \$235/ACRE

EXPIRES: 9/30/2028

10 % DOWN BALANCE DUE AT CLOSING

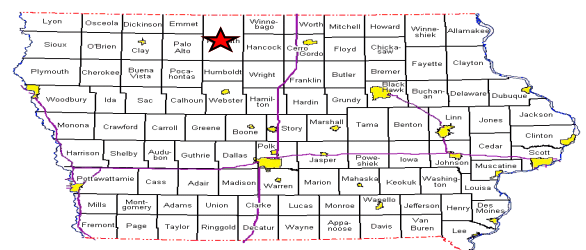

**NW1/4 Section 28 T-96-N R-27-W
Wesley Twp, Kossuth County, IA
(except acreage, to be surveyed)**

County Map
NW1/4 Section 28 T-96-N R-27-W
Wesley Twp, Kossuth County, IA
(except acreage, to be surveyed)

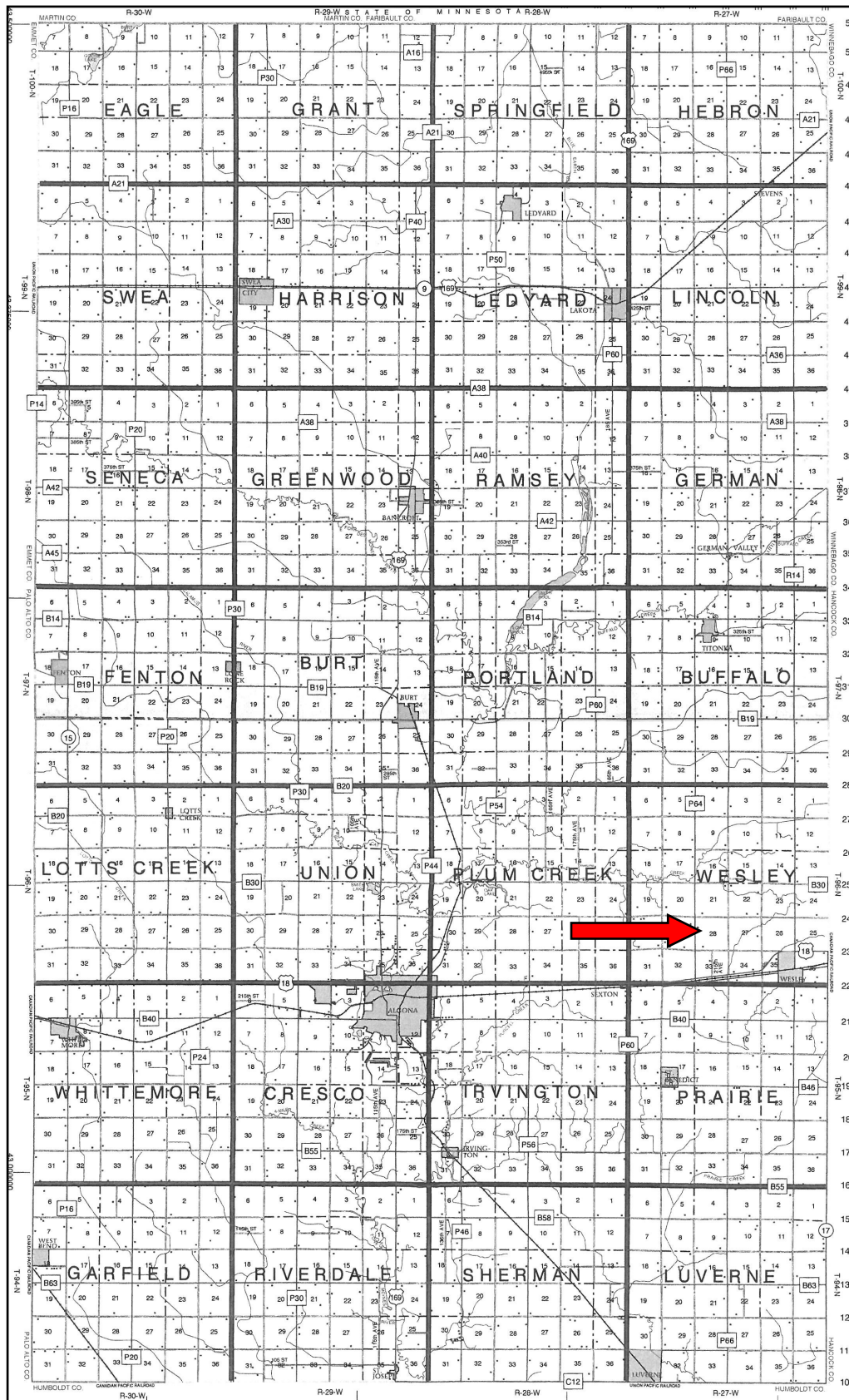

Plat Map

NW1/4 Section 28 T-96-N R-27-W

Wesley Twp, Kossuth County, IA

(except acreage, to be surveyed)



Directory Map

NW1/4 Section 28 T-96-N R-27-W

Wesley Twp, Kossuth County, IA

(except acreage, to be surveyed)

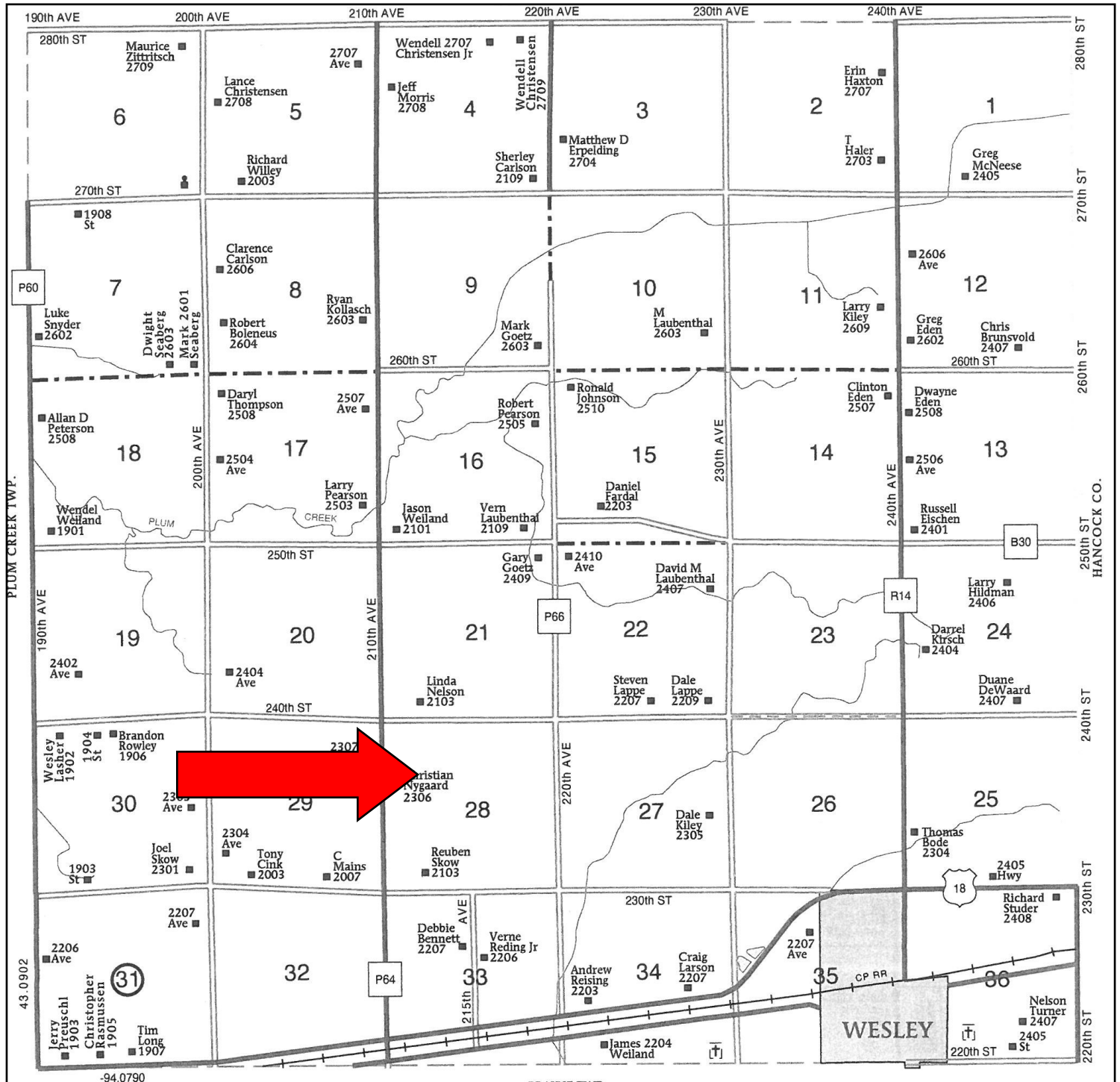

Aerial Photo
NW1/4 Section 28 T-96-N R-27-W
Wesley Twp, Kossuth County, IA
(except acreage, to be surveyed)

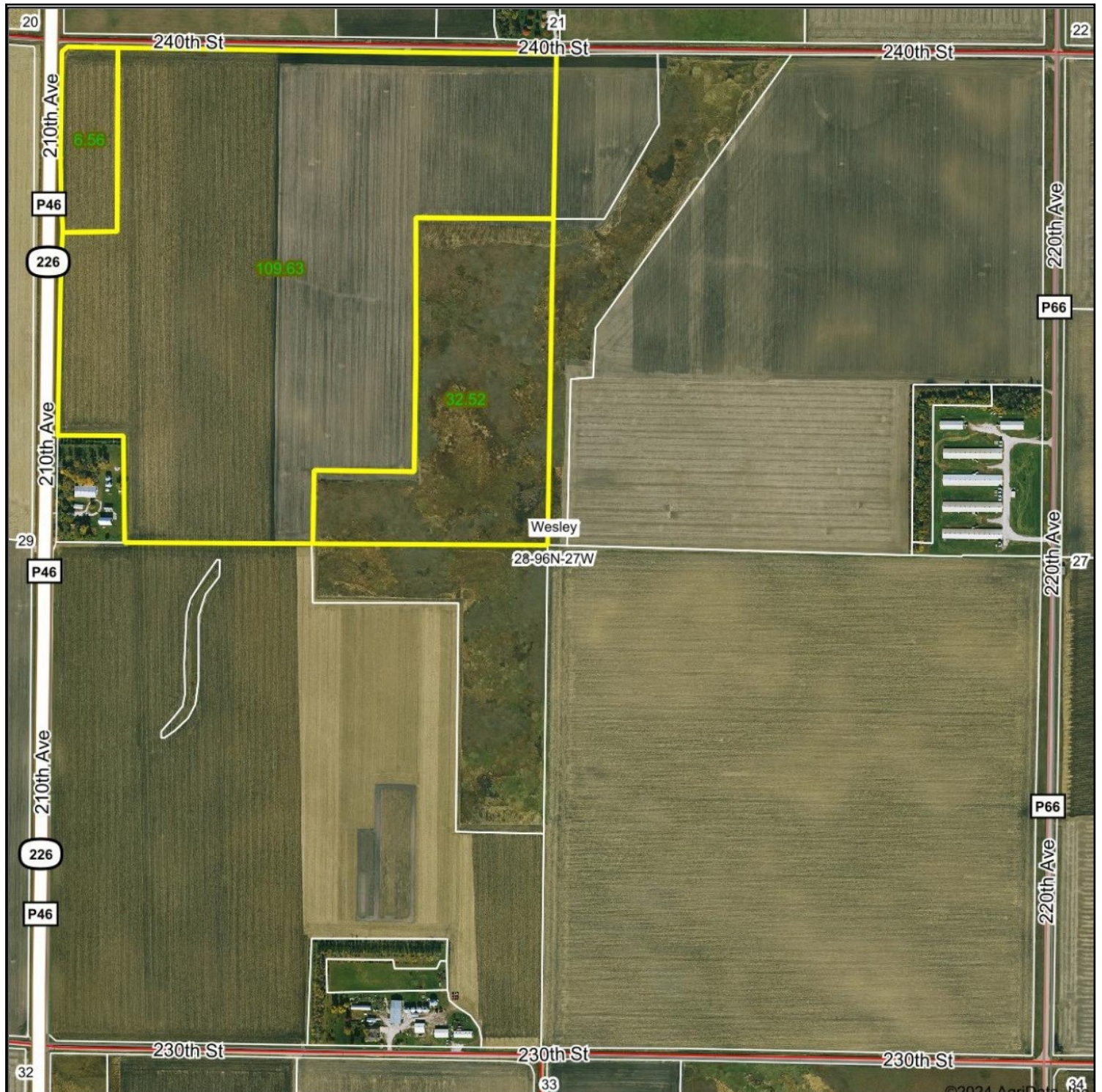

Soil Map

NW1/4 Section 28 T-96-N R-27-W

Wesley Twp, Kossuth County, IA

(except acreage, to be surveyed)

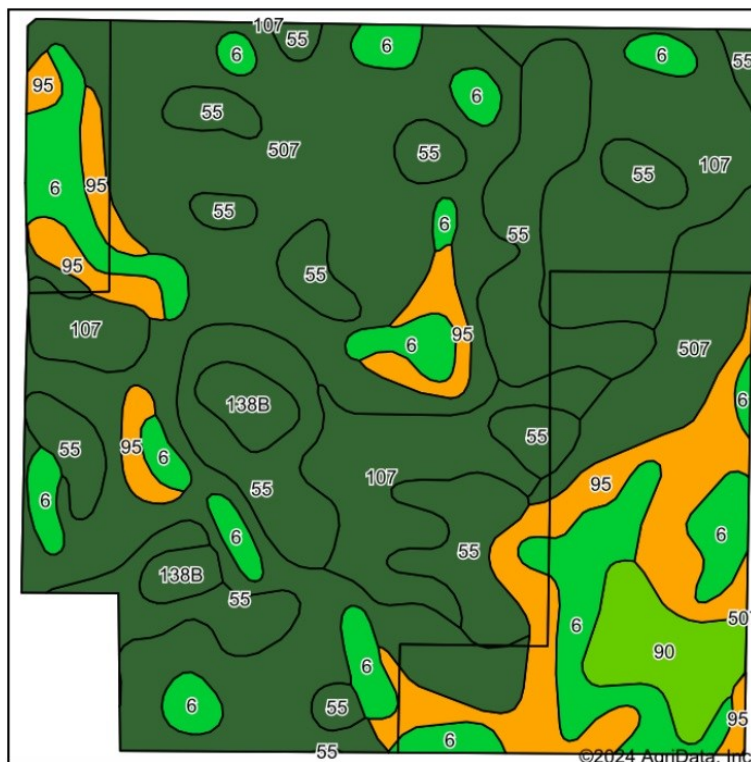

Code	Soil Description	Acres	Percent of field	CSR2 Legend	Non-Irr Class *c	*i Corn Bu	*i Alfalfa Tons	*i Soybeans Bu	CSR2**	CSR	*n NCCPI Soybeans
507	Canisteo clay loam, 0 to 2 percent slopes	53.91	36.3%		llw	224.0	4.7	65.0	84	75	81
55	Nicollet clay loam, 1 to 3 percent slopes	29.27	19.7%		lw	233.6	6.1	67.7	89	85	81
107	Webster clay loam, 0 to 2 percent slopes	22.50	15.1%		llw	224.0	4.7	65.0	86	80	82
6	Okoboji silty clay loam, 0 to 1 percent slopes	19.30	13.0%		llw	177.6	3.7	51.5	59	54	74
95	Harps clay loam, 0 to 2 percent slopes	16.32	11.0%		llw	198.4	4.2	57.5	72	60	82
90	Okoboji mucky silt loam, 0 to 1 percent slopes	4.65	3.1%		llw	164.8	3.5	47.8	56	56	71
138B	Clarion loam, 2 to 6 percent slopes	2.76	1.9%		lle	225.6	6.3	65.4	89	77	83
Weighted Average					1.96	215.2	4.8	62.4	79.9	72.8	*n 80.1

Tile Map
NW1/4 Section 28 T-96-N R-27-W
Wesley Twp, Kossuth County, IA
(except acreage, to be surveyed)

Wesley 28: Tiling

NW 1/4



Client: Skow, Rueben
Farm: Kossuth
Field: Wesley 28
Name: Pattern Tile
Type: Tiling
Area: 160.00 ac
Date: 12/19/2018

- 5" SW Tile
- 6" SW Tile
- 8" Existing Tile
- 10" Existing Tile
- 10" SW Tile
- 10" Tile Repair
- 12" Existing Tile
- 12" SW Tile
- 14" Existing Main
- 15" SW Tile
- 24" Existing Main
- Rock Intake

ERPELDT
EXCAVATING
ENTERPRISE
515-295-2499

Drainage Map
NW1/4 Section 28 T-96-N R-27-W
Wesley Twp, Kossuth County, IA
(except acreage, to be surveyed)

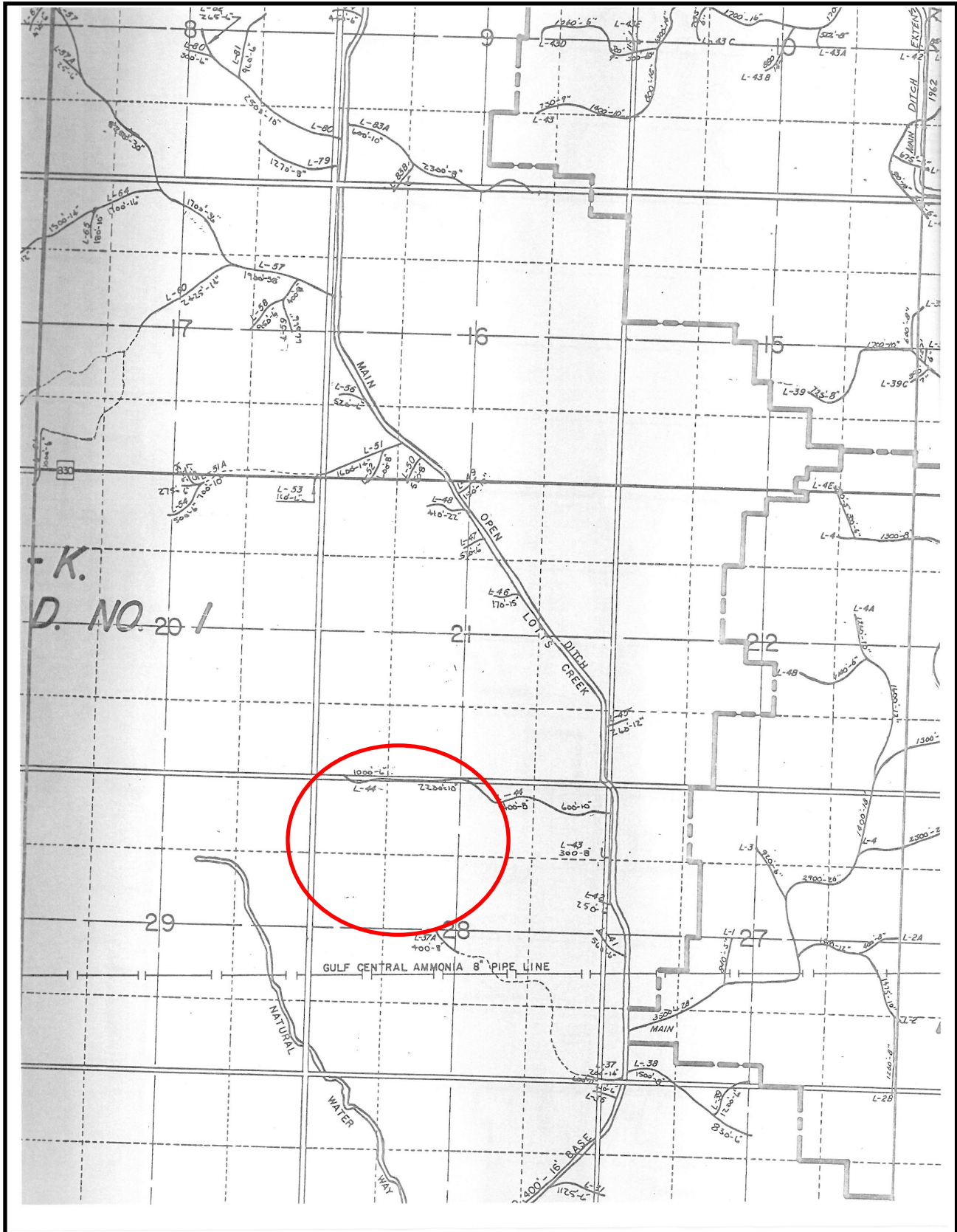

Iowa CSR2 Weighted Means by County

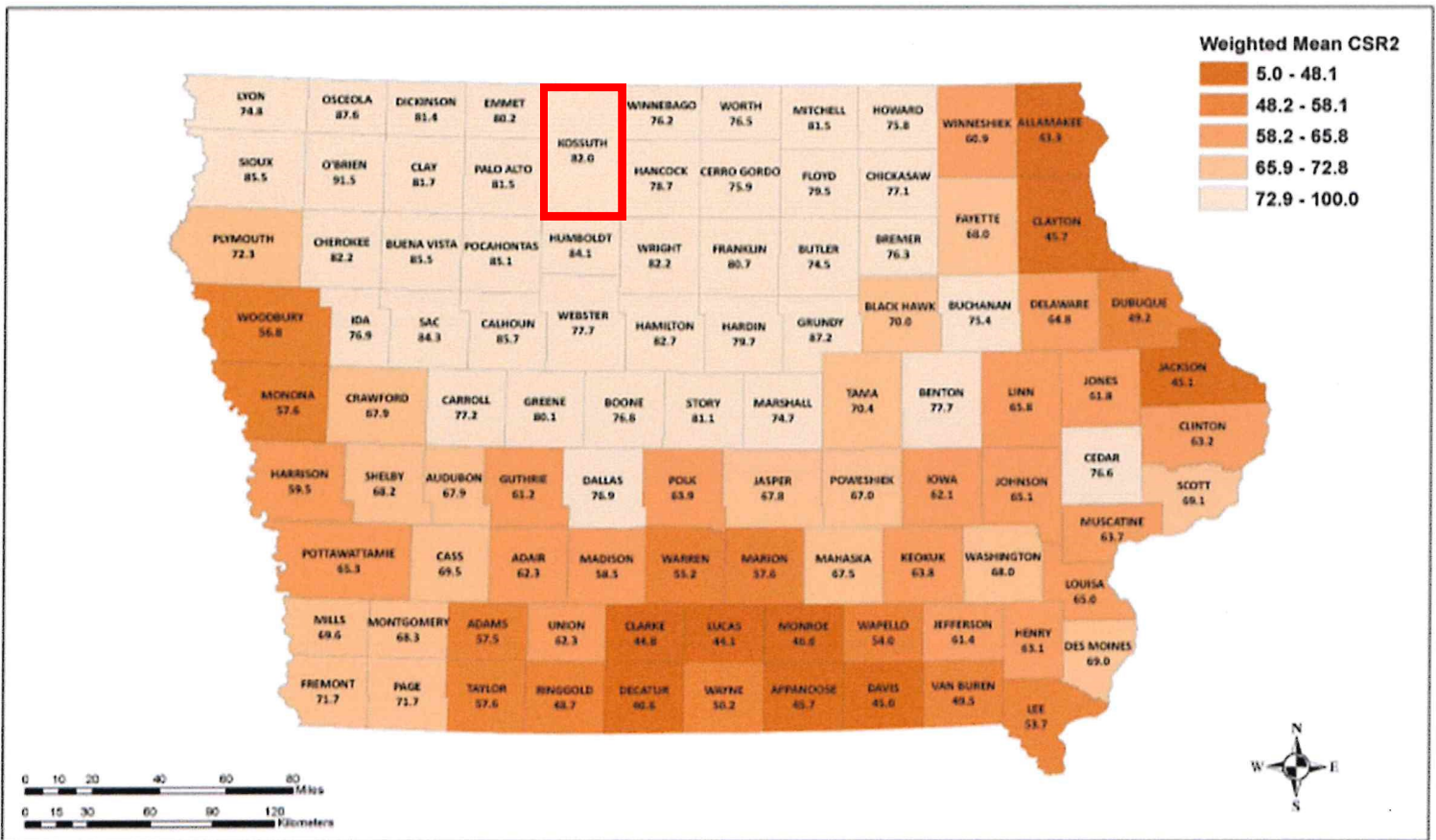

Prepared by Aaron Sassman, C. Lee Burras and Gerald Miller
 Department of Agronomy
 Iowa State University
 Ames, IA 50011

Calculated from NRCS acreages and CSR2 values contained
 in ISPAID (Iowa Soil Properties and Interpretations Database)
 version 8.0 as of April 2015